

Don Klosterman Memorial / Richstone Family Center Golf Classic

The Richstone Family Center is most grateful to the following businesses and individuals whose wonderful contributions helped make our Golf Classic another outstanding success.

TITLE SPONSOR

Wells Fargo Foothill

GOLD SPONSORS

Bingham McCutchen LLP
Buchalter Nemer
Paul, Hastings, Janofsky & Walker LLP
Schulte Roth & Zabel LLP

SILVER SPONSORS

Canyon Partners
CTS Capital Advisors LLC
Deutsche Bank Securities
Great American Group Appraisal & Valuation Services
Goldberg, Kohn, Bell, Black, Rosenbloom & Moritz, Ltd.
Goldman, Sachs & Co.
Hughes & Luce LLP
LaSalle Bank
Mayer, Borwn, Rowe & Maw LLP
Wachovia Capital Markets, LLC

BRONZE SPONSORS

Bank of America
Bear, Stearns & Co., Inc.
Blake, Cassels & Graydon LLP
Calyon Securities (USA) Inc.
Credit Suisse
David and RL Peters
Ernst & Young LLP
Focus Management Group
Friends of Golf
KPMG
Lehman Brothers, Inc.
Merrill Lynch
Morgan Stanley
Rose Hills Foundation
Sheppard Mullin Richter & Hampton LLP
Sullivan & Cromwell LLP
Summit Investment Management LLC

TEE SIGN SPONSORS

Bowman Valuation Services
CIBC World Markets Corporation
Emerald Technology Valuations, LLC.
FTN Financial Corp.
Jim Leonard
Larry Wolf
Martin Dirks
Michael Norris
Peggy Busto
Piper Jaffray & Co.
Shorewood Realtors
Teresa Deane
Unisure Insurance Services

CENTERPIECE SPONSOR

Helen Ristani

BEVERAGE CART SPONSOR

General Petroleum

FOOD AND BEVERAGE ON THE COURSE SPONSORS

Outback Steakhouse
Budweiser

CONTRIBUTORS

Bob Tanklodge
John Livingston
Michael Lyon
Tom Polich
William Levin



GOLF TOURNAMENT COMMITTEE 2006

Jim Jandro, Chair

Dennis Ascher
Andy Batkin
Carol Beck
Doris Boyington
Ellen Carter
Kathy Carter
Tom Carter

Colleen Cole
Bob Courtney
Dorothy Courtmey
Jake Courtney
Paul Frederick
Michael Harrington
Tom Harrington

Cris Hayes
Timmi Jandro
Helen Keese
Chris Kitchens
Deidre Loughnane
Karen Mabli
Tricia McLoughlin

Jim Moss
Amanda Myers
Rhonda Noell
Bobbie Olson
Kay Skinner
Pete Veris

Lawndale School Readiness Program

When 18 month-old Xander showed signs of delayed speech and motor skills his father, Nestor Henriquez, wasn't sure how to help his child. But, thanks to the Parent Educator who visited his home monthly to implement the Parents As Teachers (PAT) program, he learned how to work with his toddler. Henriquez quickly learned how to use everyday activities, singing, reading, exercises, and crafts projects to advance Xander's development.

"He was only speaking a few words and we could tell he wasn't hearing properly" said Henriquez, a stay-at-home dad. After two ear operations, weekly visits from a speech therapist and daily coaching from Dad, Xander now speaks in sentences and is participating in preschool.

Henriquez says he has learned as much as his son during the two years both have been involved in the Lawndale School Readiness Program – a collaboration between the Lawndale Elementary School District and the Richstone Family

Center – which is funded by First 5 LA.

Emerging as a parent leader, Henriquez has gone on to inspire other fathers in his neighborhood to become more involved in their children's early learning. He has helped other dads get involved, and speaks regularly to parents about the importance of being intimately involved in children's development from infancy.

The home visitation program serves 200 families annually, providing one-on-one coaching to increase knowledge of childhood development, parenting skills, early detection of developmental delays and health issues as well as school readiness.



Center for Positive Parenting

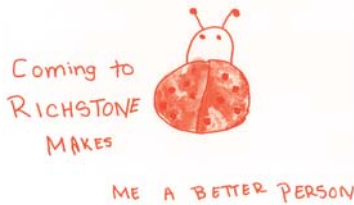

Since 1994, Richstone's Center for Positive Parenting has provided parenting classes for hundreds of parents every year. Inspired by the desire to support and strengthen families through parent education, the Center provides classes located throughout the cities of Redondo Beach, Hermosa Beach and Manhattan Beach. The class offerings are varied and designed to meet the challenges faced by many parents. Open to all parents, offerings include classes that focus on parenting infants, toddlers, preschoolers, and school-age children. We also provide a class for single parents.

This year, a new class series - "Middle School to High School Transition: How Parents Can Help" is being offered. This new program was developed in partnership with the Beach Cities Health District, which, along with Richstone, has funded this project since its inception. The class responds to identified community needs to assist parents to prepare their children to make a successful transition from middle school to high school. Special emphasis is placed on the social/emotional aspects of this transition to help reduce the increasing numbers of 9th graders involved in the use of alcohol.

One Father's Story....

A young, divorced father of a 4-year-old daughter enrolled in the 6 week Preschool Series. He had previously taken a parenting class at another agency as a court requirement to attain partial custody of his child. He felt that the class was not entirely relevant and had not met his needs.

During the time he attended the Center's Preschool series, he commented that not only had the classes helped him improve his interaction with his daughter when he saw her, but they also alleviated much of the tension that existed between him and his ex-wife. He realized that his communication skills with his child and her mother were mostly negative and created an unhealthy environment for everyone. He also admitted that because of his self-imposed heavy work schedule, he really did not spend as much family time as he would have liked. But now he was making positive changes to improve his relationship with his daughter. He commented at one meeting that he wished he had all this information earlier in his marriage – that perhaps his relationships would be different.

He has since attended several one-session workshops, hoping to "fine tune" his parenting, so that he can provide a more positive life for his daughter as she grows.

Save The Date!

20th Annual
Pier-to-Pier Walkathon

Saturday, April 28, 2007

Manhattan Beach Pier

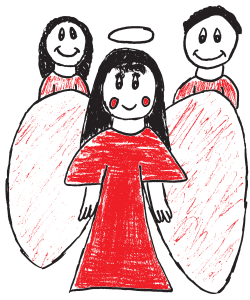

Angel Campaign

Please be an Angel for a Child. Your support of our annual Angel Campaign will bring happiness to our children during the holidays and throughout the coming year. Because of your compassion and generosity, Richstone is able to heal children and save families. For additional information on how to donate to our campaign, visit our Web site at www.richstonefamily.org. We extend our heartfelt gratitude to the Angels who donated in 2005.

♥ CHOIR OF ANGELS

\$10,000 and up

Louis L. Borick Foundation
Paul Newman

♥ GUARDIAN ANGEL

\$5,000 to \$9,999

Eloise Goodhew Barnett
David & RL Peters
Pipkin Charitable Foundation -
Chet & Jan Pipkin
Paul & Katy Rosenberger
Winnercomm, Inc.

♥ ANGEL FRIEND

\$1,000 to \$4,999

Roger & Carolyn Ayers
Peter Burke
Bob & Anne Burnett
Peggy Busto
Tom & Patricia Carter, M.D.
Chevron Texaco
Bob & Dorothy Courtney
Chris Cronin
Donald & Denise Davies
Richard Del Guercio Foundation
Marge & Richard Enders
Col. Richard & Dorothy Fahrney
Howard Higholt, M.D.
Peter & Peggy Johnston
Henry & Susie Jordan
Lisa Kudrow-Stern Family Trust
L.A. Air Cargo Service Mgrs.
Joe & Louise Lohman
Michael & Karen Melideo
Ned Momary, DDS
Stan & Maureen Moore
Morris Hazan Family Foundation -
Judy Carmel
Pam Rector
Nina Ritter
Wyman Sanders, M.D.
Jo Anne & Floyd Sanger
Jerry & Ann Thomas
Torrance Memorial Medical Center
TPG, Inc.
Ida Vander Poorte & Brian Murphy
Watson Land Company

♥ ANGEL

\$500 to \$999

Mary Ellen Braly
Tom & Lore Burger
Brad & Laura Burton
Christine Campisi
Jay & Colleen Cole
Peggy Collins
Continental Development Corp.
Jake & Trish Courtney
Terry & Eva Dibble
Pamela & Peter Flax
Bill & Linda Florentine
Kurt & Dara Golden
Tom & Dianne Harrington

Keith & Sherri Holmes
Kaiser Gardena Medical Office
Gina Lansing
Mountain Lion Trading Post
R L O Enterprises, Inc.
Rolando & Annette Ramirez
Thomas J. Shannon
Missy & Chuck Sheldon
Don & Kathy Smith
Greg & Kathy Thomas
Al & Dorothy Villaseñor
Karen Wagner

♥ CHERUB

\$50 to \$499

Albert Alessandra
Brian Allman
Anna Anderson
Robert Anderson
Dawn Anzack-Ayers
Charlton Barnes
Kristal Basua
Susan Beem
Joseph & Michelle Bjazevich
Adele Bloom
Kathryn Boone
Jay & Denise Boston
George Boulliane
Curt & Beverly Bourland
Dale & Barbara Bowman
Kathleen & Robert Brezovec
Beau & Emily Brown
Steve & Mary Sue Brubaker
Terri Bunnag
California Community Foundation
Milton & Kathleen Campbell
Phyllis & David Cannom
Ken Castronguay
Jenny Cherrytree
Michael Chodos
Joseph & Shari Ciasulli
Hope Clapp
Loren & Kathy Clapp
Kathleen Collins
Sharon & Alan Cox
Dorris Cragg
Pam Crane
Dick & Janie Crane
Allen Cravello
Lyle & Elsie Cripe
Josie Davis
Bo Dean
Edward & Kathryn Delane
Dolphin Sports LLC
Walt & Barbara Dougher
Pat Drezler
Avery & Lynn Drewe
Energy Muse Jewelry Inc -
Timmi Jandro
Jack Esensten
Sandy & David Feingold
Thomas & Wendy Fileti
John & Jan Fleming
Cathie Forstmann

Ted & Debbie Gillett
Lisa & David Glaze
Rich & Betty Goodin
James & Darlene Goss
Cheryl & Dimitrios Gourgouris
Larry & Louise Gray
Bob & Debbie Graziano
Joel & Claire Greenwald
Bob & Mary Griley
Ann Gubser
Buzz & Joyce Handschumacher
Carol Hanrahan
Ed & Kathleen Harrington
Martin Harris
Steven Harter
Barbara Herr
Bary & Eileen Horowitz
Jack & Margaret Hourigan
James & Penny Hunkins
Ricardo & Adele Icaza
Joann Isken
Jim & Timmi Jandro
Dale Jensen
Craig & Carmen Jordan
Annazell Joseph
Paul & Randi Kawahara
Bob Kerlake
James Klosterman
Lisa & Jeffrey Knudsen
John & Cynthia Kondon
Allen & Lisa Kopczynski
Ian & Sherry Kramer
Milma Kramer
Paul Kraitz
Mindy Laidlaw
Anne Marie Lasher
Michael & Karen Learned
Shirley Lenihan
Diane Levitt
Steven & Miriam Levy
Claudia Lindwall
Margaret Linn
M C L Marina Corp. -
Les & Maryann Guthrie
Kay Magee
Helen Mallet
Tom & Mary Malone
Erica & Lenny Mangham
Chester McCall
Catherine & R.H. McCurdy
Bruce & Mel McDaniel
Michael McDonald
R.B. & Mary Marjorie McDonald Jr.
Jill McDonell
Charles & Nancy McDonough
Dr. & Mrs. Clinton McLemore
Brian & Donna McMahon
Jim & Jean McMillan
Linda & Homer McPherson
Wady & Adrienne Medawar
Mercer Human Resource Consulting
George & Ellie Merrick
Jeff & Tracy Miller
Donne & Betty Moen

Patricia & Bill Montemer
Michael Moore
Teresa Moore
Tom Morgan
Angela Mosinskis
Jim Moss
Violet Mullins
Wayne Nelson
Janice Newlon
Roy & Ida Niebuhr
Ed & Karen Nowacki
Colette & Russell Orme
Timothy Pape
Reyn & Patty Parke
Sharon & Wesley Pepper
Ralph Perry
Leon Pond
Ann Poole
Pamela Popovich
James & Donna Prietto
Kenneth & Marilyn Prindle
Richard Rector
Neil & Patti Riley
Deborah Robertson
Karen Rockoff
Patricia Rodriguez
Bob & Kim Rogers
Joan Roney
John & Karen Russo
Alfred Sanchez
Kelly Schaefer
Terri Schulman
Janet Schuman
Paul & Carleen Schwartz
Ann Shaw
Gertrude Shaw
Sander & Ranoo Shipper
Karen & Mike Sidney
Cathy Silverwood
Stephen & Margaret Smith
Byron Snider
David & Kim Sonnenblick
Todd & Angela Springer
Srou & Associates
Cynthia Stroll
Viva Stroyke
Elizabeth Stuart
Gary & Beth Strutzenbecher
Therese Sweeney
Nancy Tanaka
Susan Taylor
Teresa Taylor
Ashleigh Thompson
Michael & Cathleen Togur
Kevin & Susan Torf
Mary Anne Van Remmen
Debbie Walmer
Mike Warner
Cheryl White
Pat Williams
Pat Winslow
Ken & Carolyn Wolf
Karen & Jeffrey Wolfe
Elaine Wright
John & Janet Zar

Thank you in advance for being an Angel to our Children

Staff News

WELCOME TO THE RICHSTONE FAMILY:

Kristy Miller,
A.L.L. Site Coordinator
Alexis Teague, Evening Receptionist
Maria Elena Alvarez,
Program Specialist
Dinora Lopez, Parent Educator
Sandra Montenegro,
Parent Educator
Monica Rubalcava, Parent Educator

FAREWELL AND BEST WISHES:

Molly Brantz,
A.L.L. Site Coordinator
Rachel Hagar,
A.L.L. Site Coordinator
Misbah Khan,
Administrative Assistant

RETURNING:

Alicia Arroyo, Parent Educator

Richstone Family Center Board of Directors

EXECUTIVE COMMITTEE:

Peggy Busto, President
Maryann Guthrie, Vice-President
Larry Kantor, Vice-President
Michael L. Moore, Financial Officer
Mary Ellen Rae, Secretary

BOARD MEMBERS:

Mel Abert
Dennis Ascher
Barbara Bowman
Colleen Cole
Howard Higholt, M.D.
Jim Jandro
Tyler Kantor
Steve Napolitano
David Peters
Jan Pipkin
Candace Poindexter, Ed.D.
Karen Sidney
Sheralyn Smith, Ed.D.
Roger Van Remmen
Al Villaseñor
Larry Wolf

Bea Richstone, Founder
Wyman Sanders, M.D., Emeritus
Terrence Dibble, Emeritus

WELCOME TO NEW BOARD MEMBER:

Steve Napolitano, Field Deputy for Supervisor Don Knabe, serving the Fourth District of L.A. County including Marina del Rey and the South Bay beach cities. Steve is a practicing attorney specializing in education and municipal law. He is also a former three-term Manhattan Beach mayor and councilman.

Calendar of Upcoming Events

December 1-15, 2006

Adopt-A-Family Holidays

Contact: Allison Tanaka at (310) 970-1921, x137 or atanaka@richstonefamily.org

December 9, 2006

Holiday Shoppe and Party

10 a.m. to 1 p.m.

Contact: Allison Tanaka at (310) 970-1921, x137 or atanaka@richstonefamily.org

March 3, 2007

An Affair of the Heart - gourmet food and wine tasting

Contact: Chris Kitchens at (310) 970-1921, x114 or ckitchens@richstonefamily.org

March 24, 2007

Easter Celebration

Contact: Allison Tanaka at (310) 970-1921, x137 or atanaka@richstonefamily.org

April 28, 2007

20th Annual Pier-to-Pier Walkathon

Contact: Chris Kitchens at (310) 970-1921, x114 or ckitchens@richstonefamily.org



THANK YOU
TO OUR
EMPLOYEE
GIVING
CAMPAIGN
DONORS



Victor Alcantara – Microsoft
Chevron Texaco
Dale Conklin – Chevron Texaco
Hewlett-Packard
Paul Deen – Just Give.org
Terry Dibble – KPMG
Sandra Duran – Morgan Stanley
Shirley Evans – SBC Employee Giving
Donald Freund – Chevron Texaco
IBM Employee Service
Johnson & Johnson
Manuel Meza – Sempra Energy
Anne Radthorne – Washington Mutual
Ronald Straub – Edison

THANK YOU TO OUR UNITED WAY DONORS

Air Force Space and Missile Systems
Anonymous
Dennis Ascher – Wells Fargo Foothill
Nina Beck – The Aerospace Corporation
Doris Boyington – Richstone
Katherine Carter – Wells Fargo
Rosanne Chavanne – Ernst & Young LLP
Tammy Choy – The Aerospace Corporation
Shirley Evans – SBC Employee Giving
Federal Aviation Administration
Global Impact
Inez Holmes – LA County Employees
Diane Kantor – Nordstrom
Larry Kantor – IBM
Elizabeth Keran – Citibank
Christopher Kinnon –
Mass Mutual Financial
KPMG
Shanon Lohbrunner – Marsh
Brian Lucky – The Aerospace Corporation
Martha Macias – Los Angeles Times

James Marasco – Wells Fargo
Ramona Marquez – Wells Fargo
Mass Mutual Financial
Laura Mejia – Los Angeles Times
Rosario Mejia – Los Angeles Times
Pamela Mitchell – Johnson & Johnson
Gary Osterhout – Deloitte & Touche
Gary Parsons – Boeing
Lelia Perera – Los Angeles County
Post Office Hawthorne
Twanzett Prescott – United Parcel Service
Anne Radthorne – Washington Mutual
Lloyd and Mary Ellen Rae – L.A. Times
John Sakers – Exxon Mobil
Social Security Administration Studio City
Patrick Sullivan – City of Torrance
United States Court of Appeals
United Way Silicon Valley
VA Greater L.A. Healthcare
Mariela Villazana – Wells Fargo
Daniel Zbojnowicz – City National Bank

Please visit our Web site at www.richstonefamily.org

RICHSTONE FAMILY CENTER

13620 CORDARY AVENUE
HAWTHORNE, CALIFORNIA 90250
310 970-1921



Non-Profit
Organization
U.S. Postage
PAID
Hawthorne, CA
Permit No. 91